Parker skeleton. August 2014.
douglasp@melbpc.org.au

Generation:
1. Douglas Norman Parker, born 12 June 1950, Springvale, Victoria.
2. John Parker, born 3 June 1920, Bunbury, WA. Married Joan (Joy) Williamson, born 3 Feb 1919, Fitzroy.
3. Leslie Parker, born 27 Sept 1884, Dalgetty, NSW. Married: Millie Green, born 11 June 1894, Buckland Newton, Dorset, Eng.

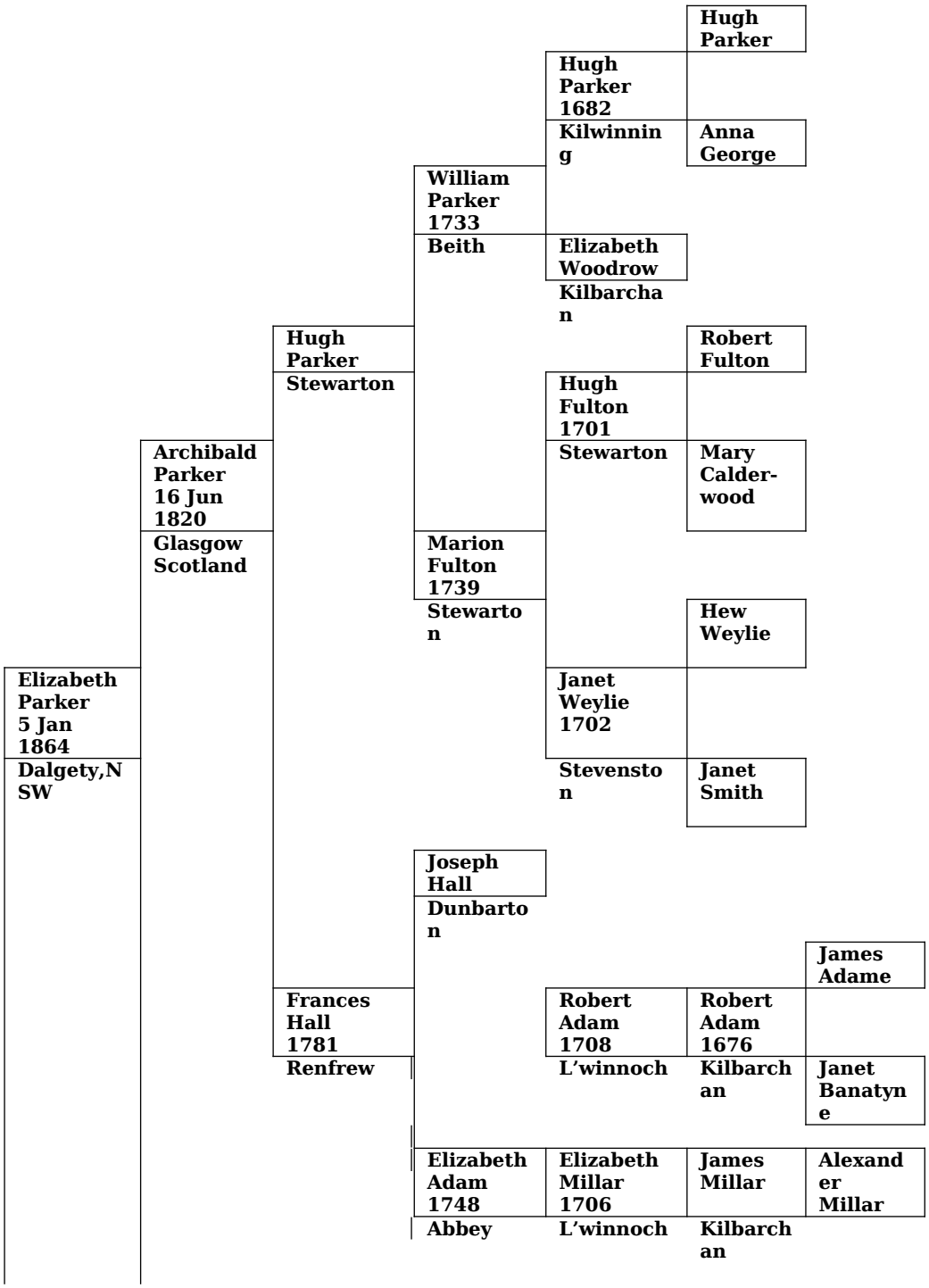

Parker skeleton. August 2014.
douglasp@melbpc.org.au

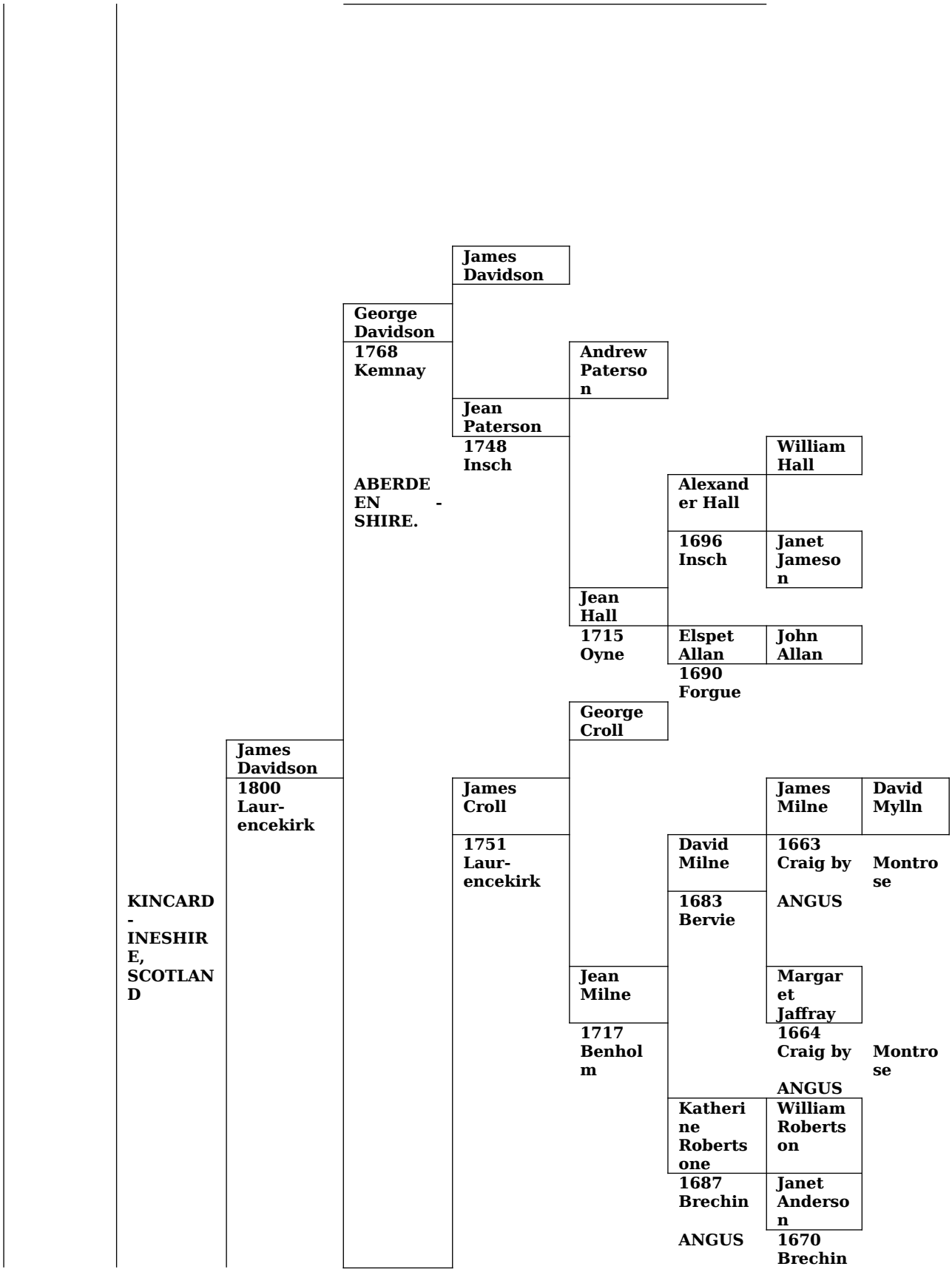

Parker skeleton. August 2014.
douglasp@melbpc.org.au

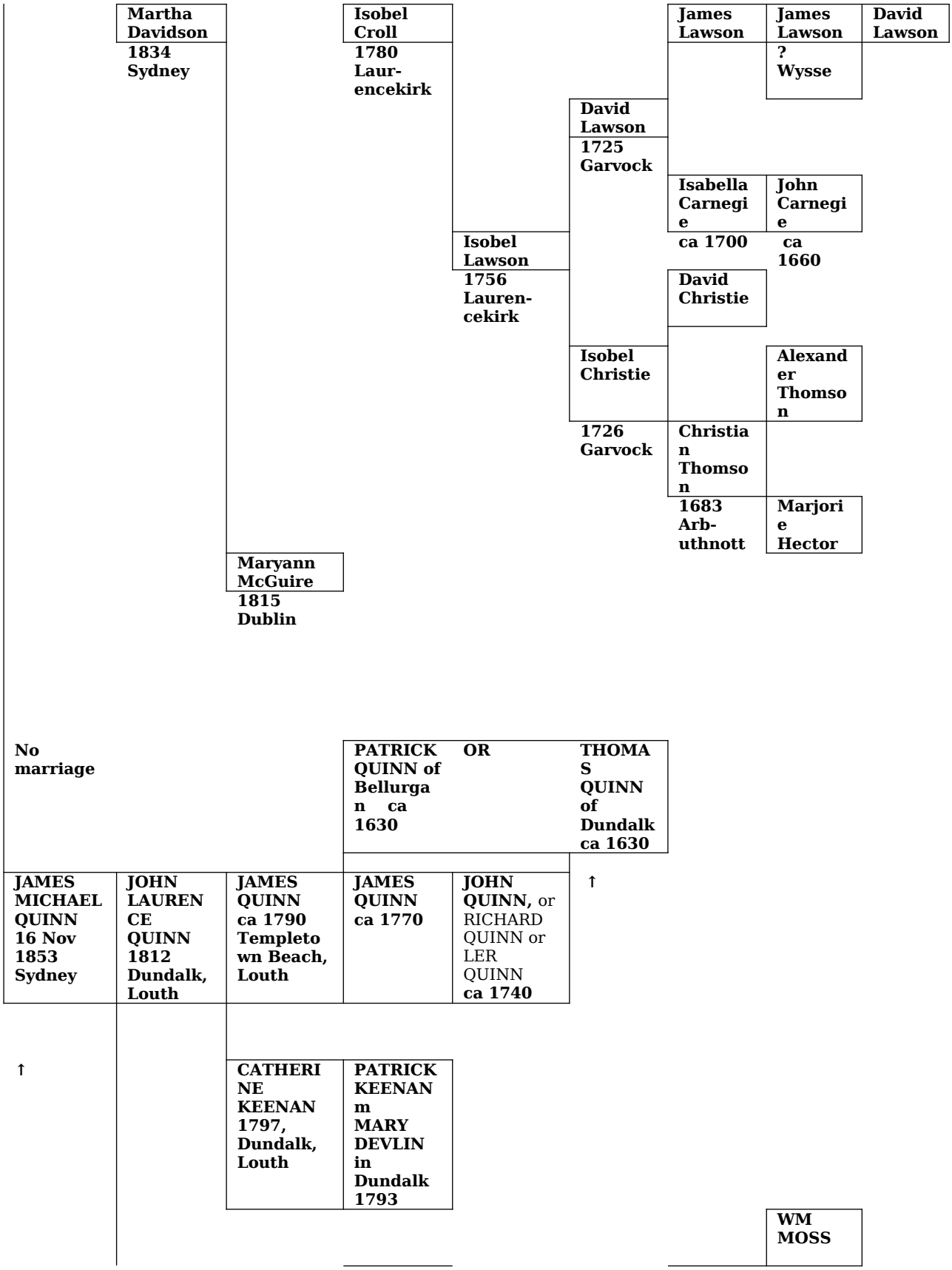

Parker skeleton. August 2014.
douglasp@melbpc.org.au

ANN COLE MOSS 22Apr 1833 Limerick, Ireland	**JAMES COLE really MOSS 1803 Newark upon Trent, Notts***	**THOMAS MOSS 1767***	**WILLIAM MOSS 1726***	**WILLIAM MOSS 1699***	**WM MOSS 1661***	**WM ↑ MOSS 1610***
			ALICE CHAPMAN	**MARY HALLAM**		**ELLEN WIN ↓ 1622***
						THOS WIN
		SARAH GROVES 1767*	**GEORGE GROVES** **ELIZABETH**			
	MARY MOORFOOT 1811 Walkington, Yorkshire (Y)	**THOMAS MOOR-FOOT 1779 Kilnwick, Y**	**CHRISTO-PHER MOORFOOT 1741**	**ROBERT MOR-FOOT**		

	Elizabeth Newlove 1741	**Richard Newlove**	**John Newlove**
		Elizabeth	
MARY ANN HILL	**Robert Hill 1755**		
	BishopBurton	**Elizabeth Boswell**	
MARY ANN HILL 1782			
Pocklington	**Mary Walker 1762?**		
	Bielby		